Tribunale di Pordenone

PROCEDURA DI ESECUZIONE IMMOBILIARE

promossa da: [redacted]

contro: [redacted]

N° Gen. Rep. **79/2023**
data udienza ex art. 569 c.p.c.: 22-05-2024 ore 15:00
rinviata al 17-07-2024 ore 14:30

Giudice Delle Esecuzioni: **Dott. ROBERTA BOLZONI**

ALLEGATO 06_FOTO IMMOBILE
Lotto 1 - Abitazione Unifamiliare con Autorimessa e Giardino

Esperto alla stima: Elisabetta Fagotto
Codice fiscale: FGTLBT69C53G914L
Partita IVA: 04437170279
Studio in: Via del Castello n.1 - Venezia Portogruaro
Telefono: 0421 242567
Fax: /
Email: architetto@elisabettafagotto.it
Pec: elisabetta.fagotto@archiworldpec.it



Foto n.**1**



Foto n.**2**



Foto n.**3**



Foto n.**4**



Foto n.**5**

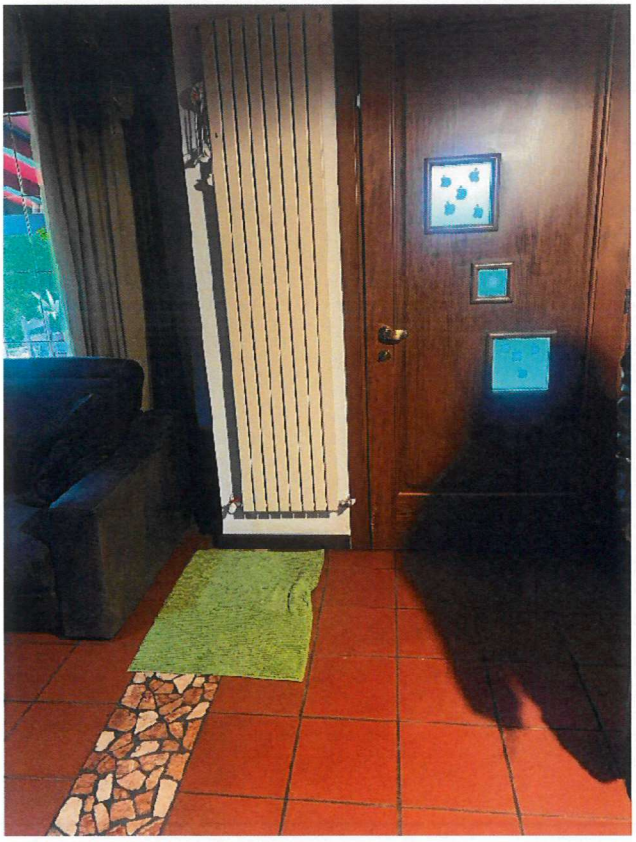

Foto n.**6**



Foto n.**7**

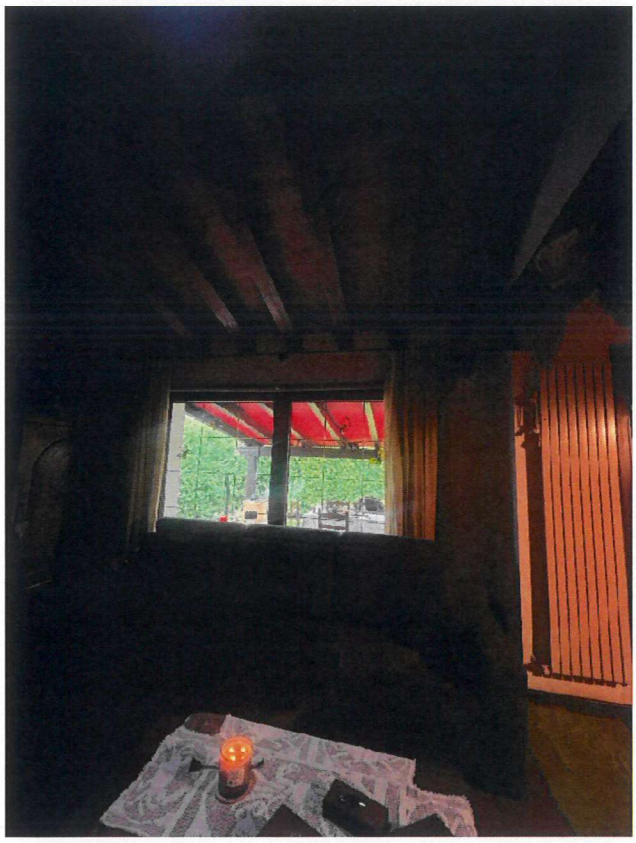

Foto n.**8**

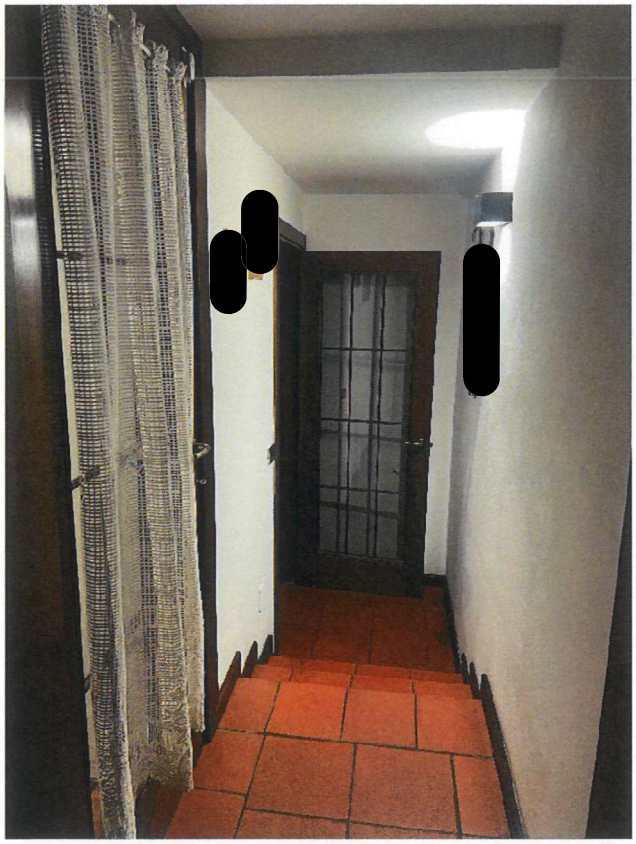

Foto n.**9**

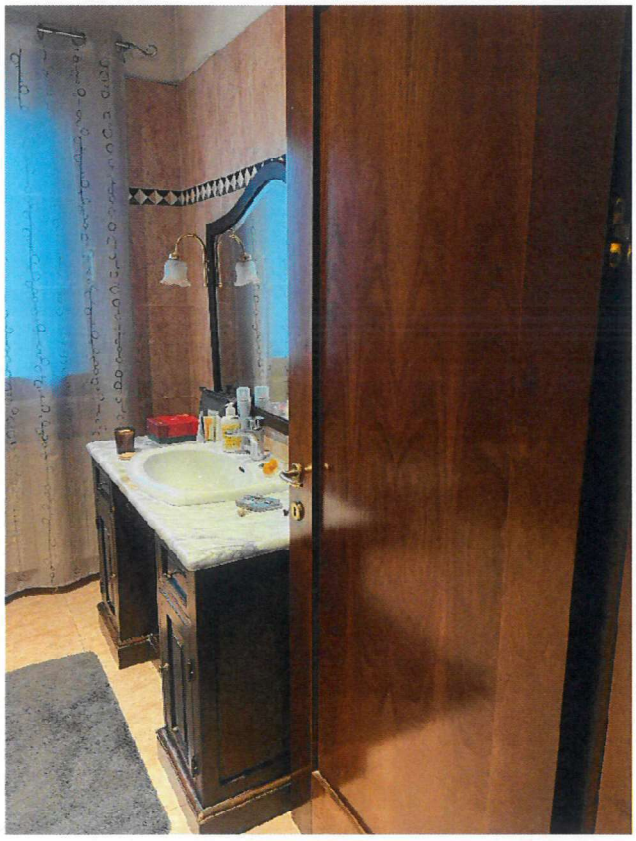

Foto n.**10**



Foto n.**11**

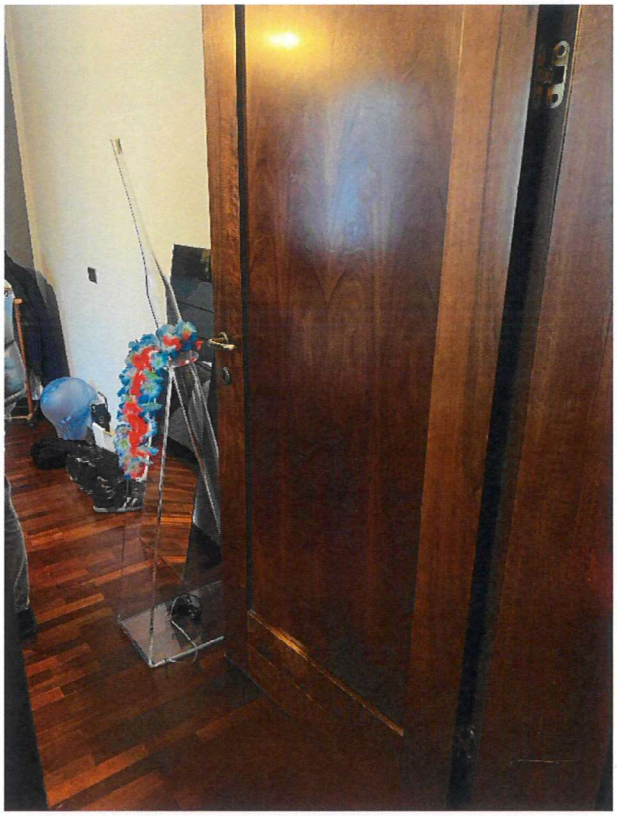

Foto n.**12**

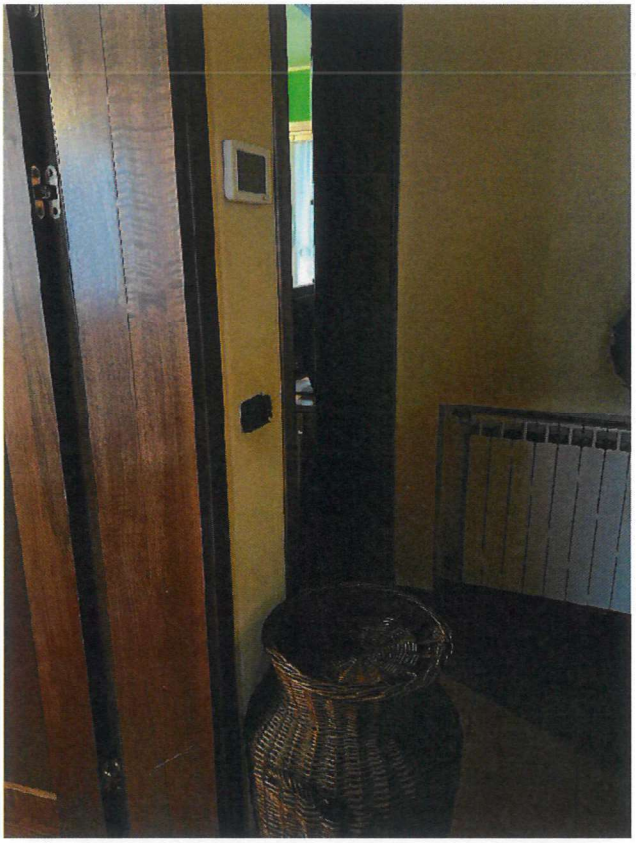

Foto n.**13**

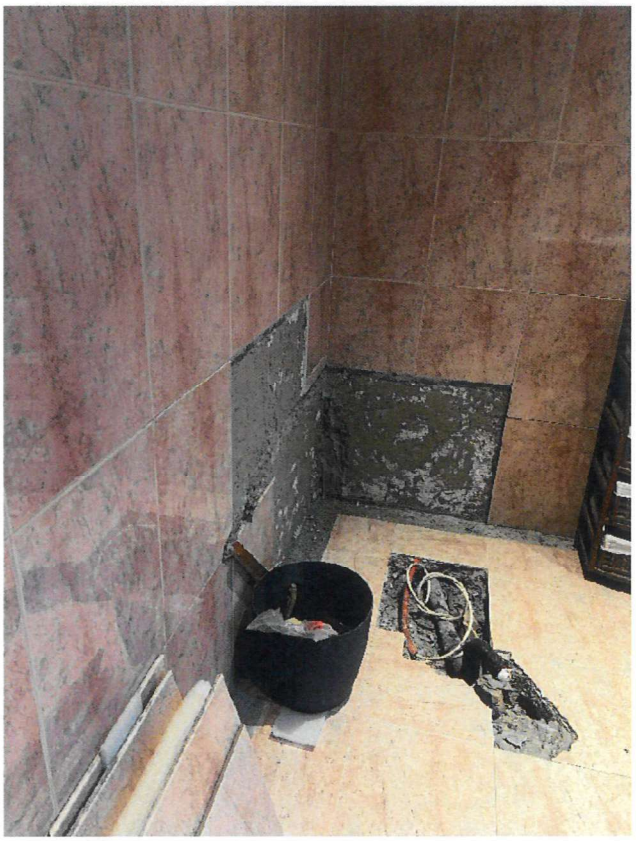

Foto n.**14**

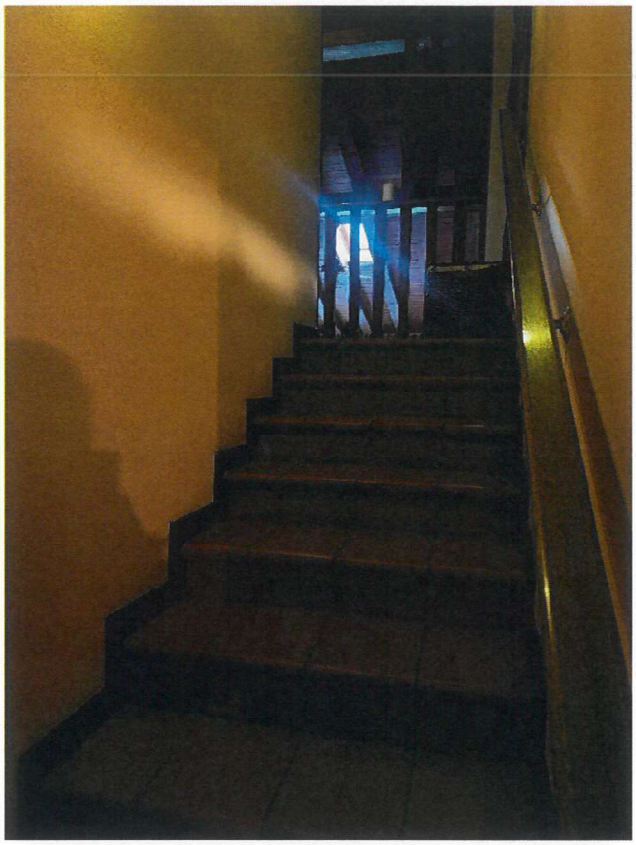

Foto n.**15**



Foto n.**16**

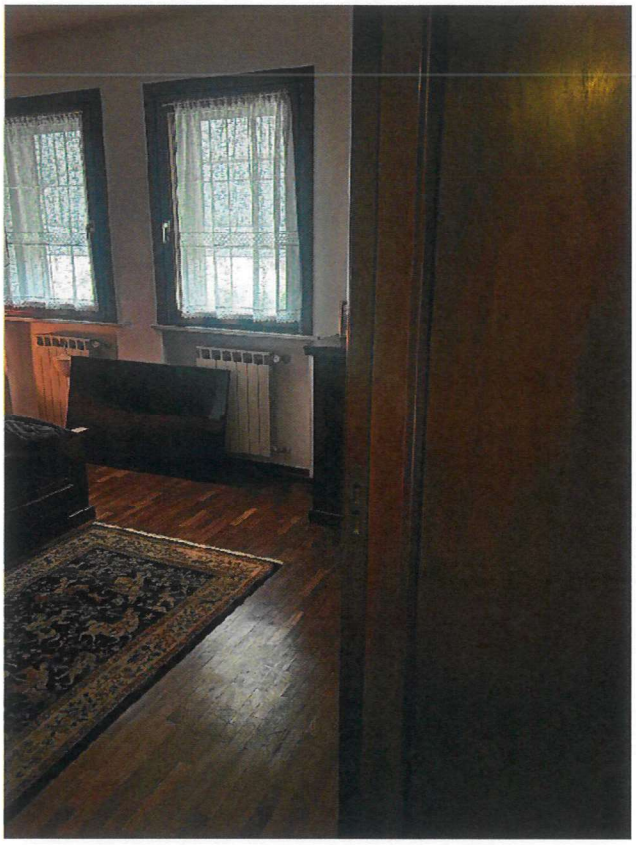

Foto n.**17**

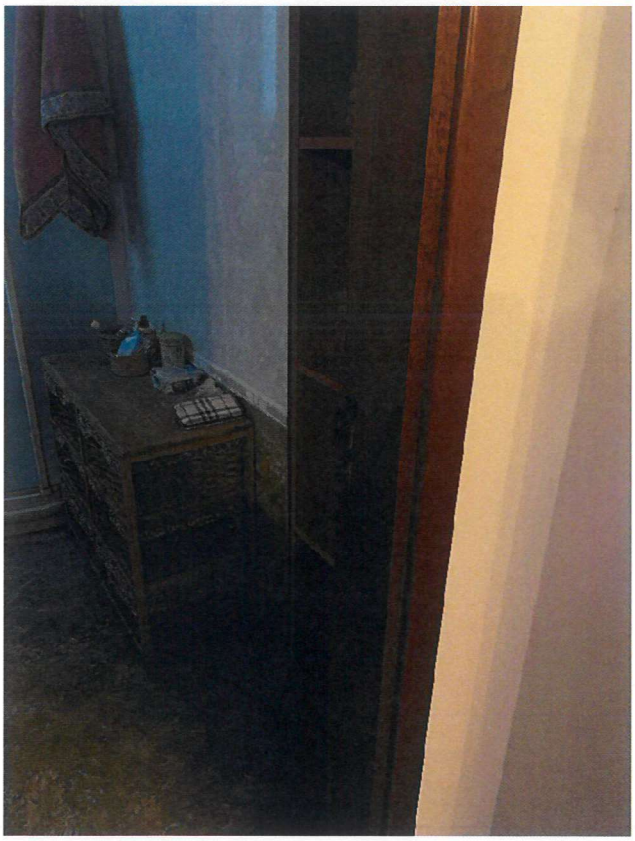

Foto n.**18**

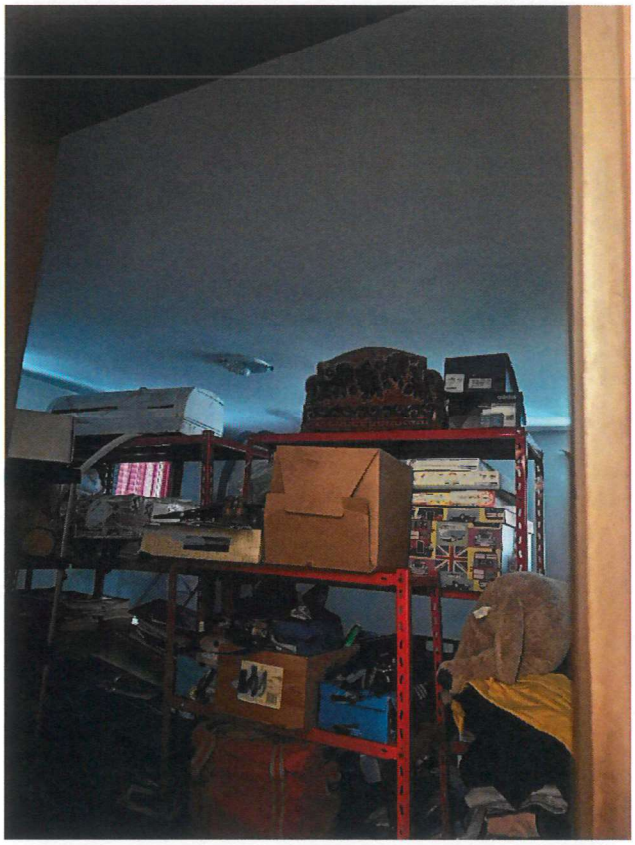

Foto n.**19**

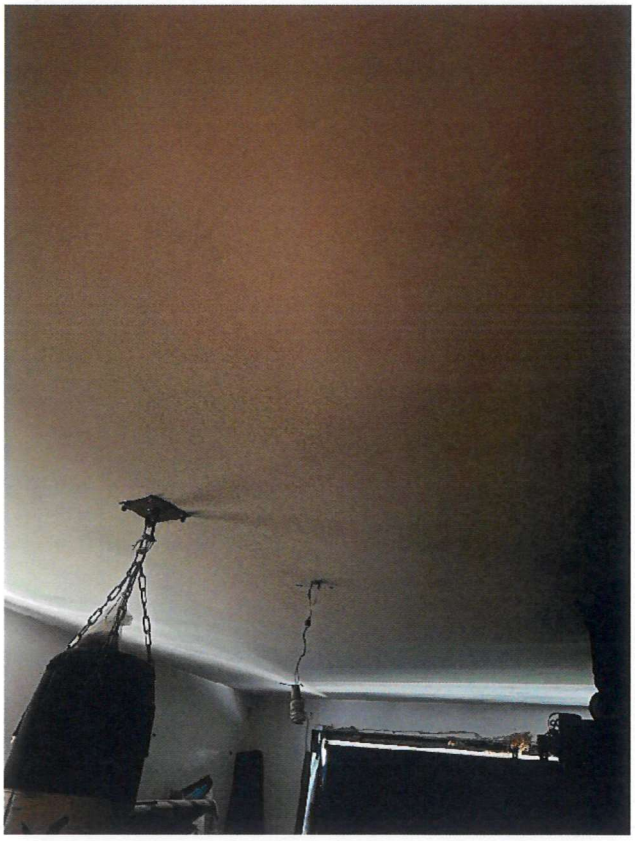

Foto n.**20**